

# Patient report

Bio-Rad                      DATE: 02/13/2019  
D-10                         TIME: 02:41 AM  
S/N: #DC2K755917        Software version: 4.30-2  
Sample ID:                 10344870  
Injection date             02/13/2019 01:48 AM  
Injection #: 3              Method: HbA1c  
Rack #: ---                 Rack position: 3

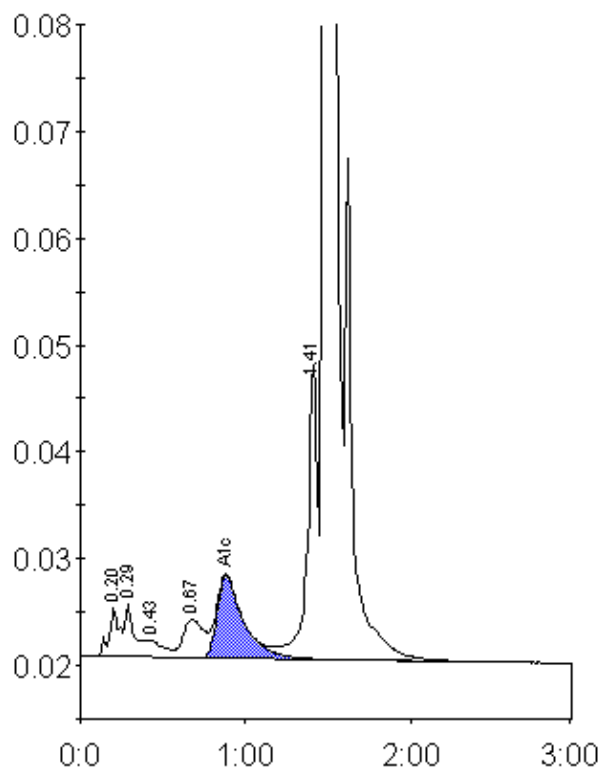

Peak table - ID: 10344870

Peak	R.time	Height	Area	Area %
A1a	0.20	4525	20541	0.9
A1b	0.29	5043	20156	0.9
F	0.43	1645	12105	0.5
LA1c/CHb-1	0.67	3594	30408	1.4
A1c	0.88	7745	86564	5.2
P3	1.41	27531	121325	5.5
A0	1.48	569108	1925299	86.9
Total Area:		2216398		

Concentration:	%
A1c	5.2